

Planning Permit No. A. 321/89

**APPROVED**

Subject to the conditions in this office letter

No. A. 865/89 Dt. 4-4-89

FOR MEMBER SECRETARY  
MADRAS METROPOLITAN  
DEVELOPMENT AUTHORITY

FRONT ELEVATION

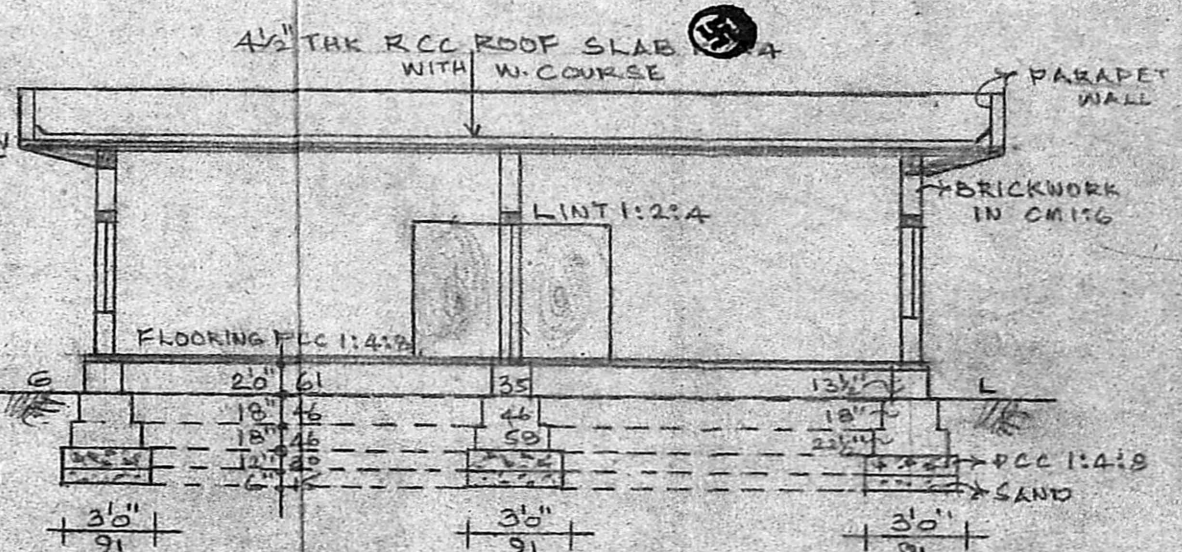

SECTION "AB"

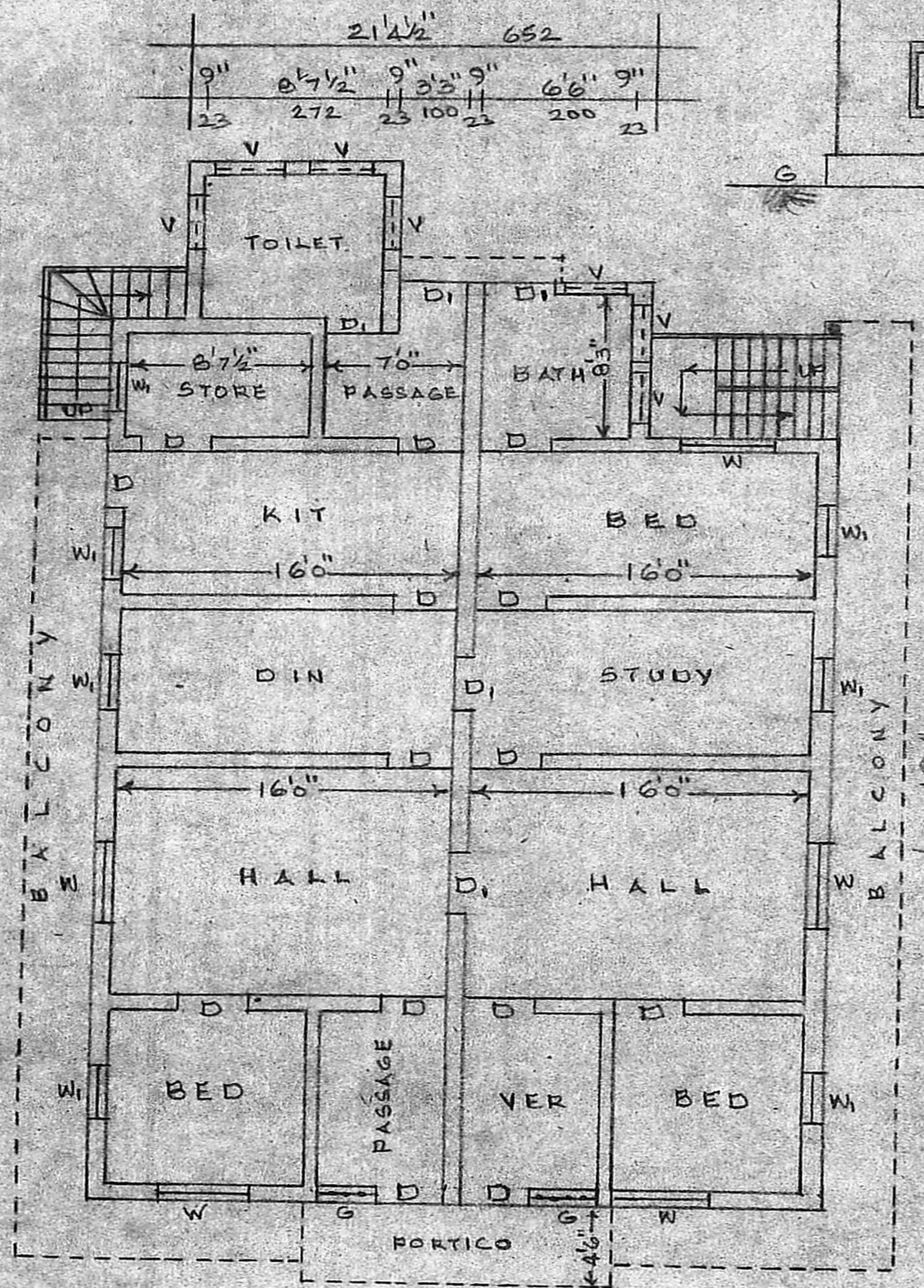

PLAN

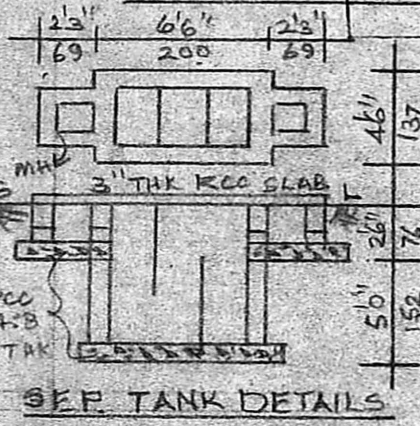

SEP. TANK DETAILS

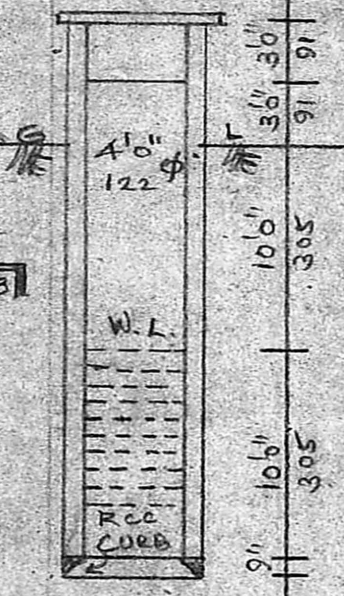

WELL SECTION

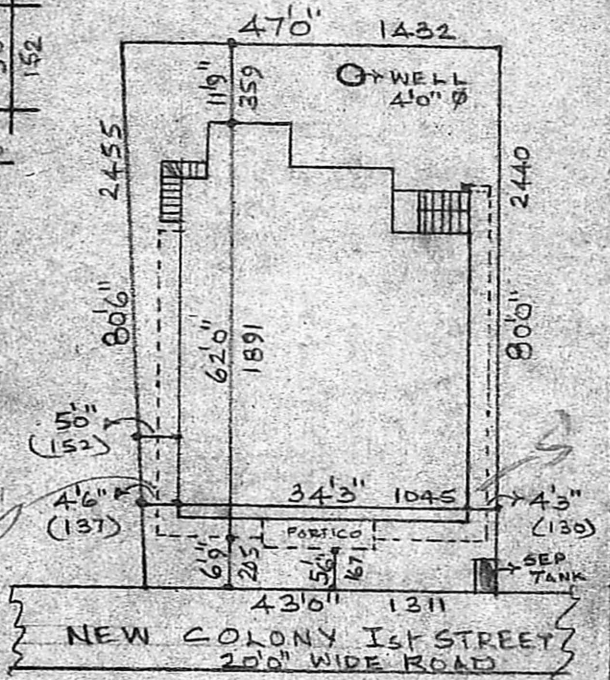

SITE PLAN  
SCALE 1:300

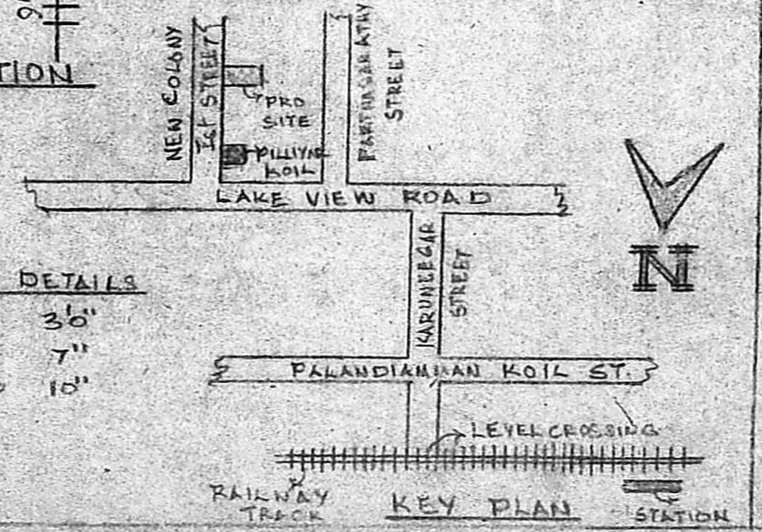

KEY PLAN

REFERENCE	FT.IN.	CMS.	AREA	SQ.FT.	SQ.M.
D DOOR	33" x 66"	100 x 200	PLOT	3611	335.46
D <sub>i</sub> DOOR	36" x 66"	91 x 200	PLINTH	1749.5	162.52
W WINDOW	46" x 46"	137 x 137	PLOT COVERAGE 48% F.S.I. 0.48.		
W WINDOW	36" x 46"	91 x 137			
V VENT.	36" x 26"	91 x 61			

REVISED PLAN AS CONSTRUCTED AS AGAINST  
SANCTIONED PLAN B.A NO.162/87, DE. 27-4-87,  
AT PLOT NO.7, IN PYMASH NO.181, S.NO.214/18,  
NEW COLONY 1st STREET, ADAMBAKKAM VILLAGE  
ALANDUR MUNICIPALITY, MADRAS-88.

MMDA/TA/PP NO. SCALE 1:100  
C No. A. 865/89

A.P.

**D.P. GANESAN.**  
LICENSED SURVEYOR  
Madrasi Municipality, Tambaram Municipality and  
Ambattur Municipal Township  
150, K. V. UDEGAR STREET, ADAMBAKKAM,  
MADRAS-600 088. Phone: 432328

LICENSED SURVEYOR